

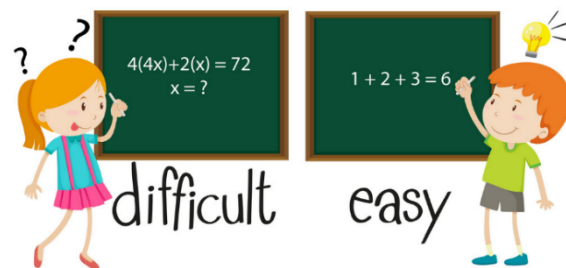

HARLESTON SANCROFT  
ACADEMY

## A Simple Guide to Special Educational Needs and Disabilities (SEND) for Younger Children

We all find some things easy and some things hard.



Some children find learning really difficult.

This means that things need to be changed for them in school to help them learn.



This could be extra support in class from an adult like a Teaching Assistant (TA), special equipment, different ways of working or different activities.

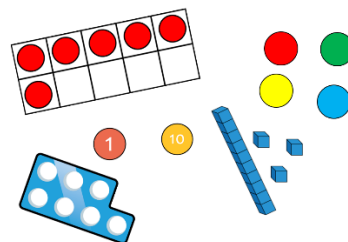

When this happens, we call it having a Special Educational Need or Disability, or SEND for short.

**Having SEND doesn't mean that a person doesn't try hard or isn't clever.**



**At Harleston Sancroft Academy, we all work together to give each other support.**



**Mrs Botwright is our SENDCo. She can help teachers and TAs work out the extra support that children need to make learning easier for them.**



**Mrs Botwright - SENDCo**

**Sometimes she might ask a special expert to come into school to work with children and write down some new ideas to try.**



**We work together with children and their families to find the right type of support.**

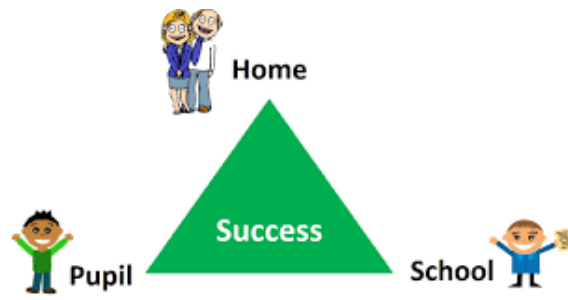

**We can all be happy and successful learners.**